MASS VACCINATION TECHNICAL GUIDE (FOR MHS GENESIS)

Prepared by:

Mass Vaccination Training-Integrated Product Team (T-IPT)

Version 0.3

October 2020

Table of Contents

Document History **3**
Summary of Changes **4**
Overview **5**
References **6**
Mass Vaccination High-Level Workflow **7**
Pre Check-In **8**
Preparation for the Mass Vaccination Event **8**
1. Target Audience 9
2. Position Descriptions 9
3. Inventory Management 9

Check-In and Screening (Station 1) **13**
Check-In **13**
Screening **16**
Medication Administration (Station 2) **18**
Medication Administration with a Barcode Scanner **18**
Medication Administration without a Barcode Scanner **20**
Check-Out (Station 3) **22**
ACRONYMS **24**
Appendix A: Supporting Material **25**
Barcode Calibration and Troubleshooting Tip Sheet **25**
Inventory Management Tip Sheet **25**
Inventory Management Video **25**
Vaccine Information Statement Tip Sheet **25**
Information Paper on Immunizations **25**
Pre Check-In Workflow **25**
Inventory Management Workflow **25**
Patient List Creation – Location Based Workflow **25**
Check-In Workflow **25**
Medication Administration Workflow **25**
Patient Screening Workflow **25**
Patient Check-Out Workflow **25**
Appendix B: Quick Reference Guide **26**

Document History

Version	Date	Revisions	Author
0.1	27 Sept 2019	Initial draft based on MHS GENESIS Interim User Guide Mass Vaccination	T-IPT
0.2	25 Sept 2020	Updated workflows and technical steps	T-IPT
0.3	19 Oct 2020	Added tip sheets and link to inventory video	T-IPT

For any updates or feedback on this document, please email:
DHA.HI.EndUserTraining@mail.mil

Summary of Changes

This Mass Vaccinations Technical Guide updates the original "MHS GENESIS INTERIM GUIDE MASS VACCINATION", published 27 September 2019. The major changes are summarized below:

1. Added updated workflow documents and high-level workflow diagram
2. Adjusted technical steps for Pre Check-In, Check-In, Screening, Medication Administration, and Check-Out procedures to match updated workflows
3. Added detailed Inventory Management steps
4. Added the Barcode Calibration tip sheet
5. Added detailed Create Patient List steps
6. Added detailed Screening steps
7. Added MHS GENESIS Mass Vaccination Quick Reference Guide attachment

Overview

Mass Vaccination events occur when there is a need to vaccinate large groups of patients in a short amount of time with appropriate charting.

The Mass Vaccination Technical Guide utilizes the updated Mass Vaccination Pre Check-In, Check-In, Screening, Mass Vaccination MedAdmin, and Check-Out workflows to outline the steps for performing inventory management, populating a patient list, generating an encounter, entering vaccine order(s), documenting the screening assessment, documenting vaccine administration, and checking-out the patient. The technical guide should be used in conjunction with the *Immunization Inventory Worklist Management and Lot Number Update* Tip Sheet: https://www.milsuite.mil/book/docs/DOC- 481859. The tip sheet provides additional guidance on setting up vaccine inventory and lot numbers.

The technical guide will not use the Mass Vaccine Assignment module, as it is not currently functional in the MHS GENESIS system.

To ensure a successful Mass Vaccination event you must ensure the following items are completed in advance to the event:

1. Correct system positions to complete the Mass Vaccination event are assigned two (2) weeks in advance
2. Inventory Management is performed
3. Mass Vaccination Location Lists are created
4. Hardware is calibrated

A suggested list of stations and resources is provided here (Pre Check-In) to assist with preparation and planning. The suggested setup and staffing resource allocation is estimated to process approximately 50 patients per hour.

References

1. DHA-PI 6025.34: Guidance for the DoD Influenza Vaccination Program, https://health.mil/Reference-Center/Policies/2020/08/21/DHA-PI-6025-34-Guidance-for-the-DoD-Influenza-Vaccination-Program

2. DHA Immunization Healthcare Webpage: https://health.mil/Military-Health-Topics/Health-Readiness/Immunization-Healthcare

3. ACIP General Best Practice Guidelines for Immunization, https://health.mil/Reference-Center/Publications/2020/02/21/General-Best-Practice-Guidelines-for-Immunization

4. Recommendations for Mass Immunization Events During Pandemic: https://health.mil/Reference-Center/Fact-Sheets/2020/08/05/Recommendations-for-Mass-Immunization-Events-During-Pandemic-Conditions

5. Mass Vaccination Workflows, September 2020, SAW: https://info.health.mil/HI/SaW/_layouts/15/listform.aspx?PageType=4&ListId={adf45e3c-c855-4c7b-89bb-2c9f8e4f337d}&ID=75&RootFolder=*

Mass Vaccination High-Level Workflow

Figure 1 illustrates the high-level overview of the Mass Vaccination workflow; the process starts with the required Pre Check-In steps, moves into Check-In and Screening, and completes with Medication Administration and Check-Out.

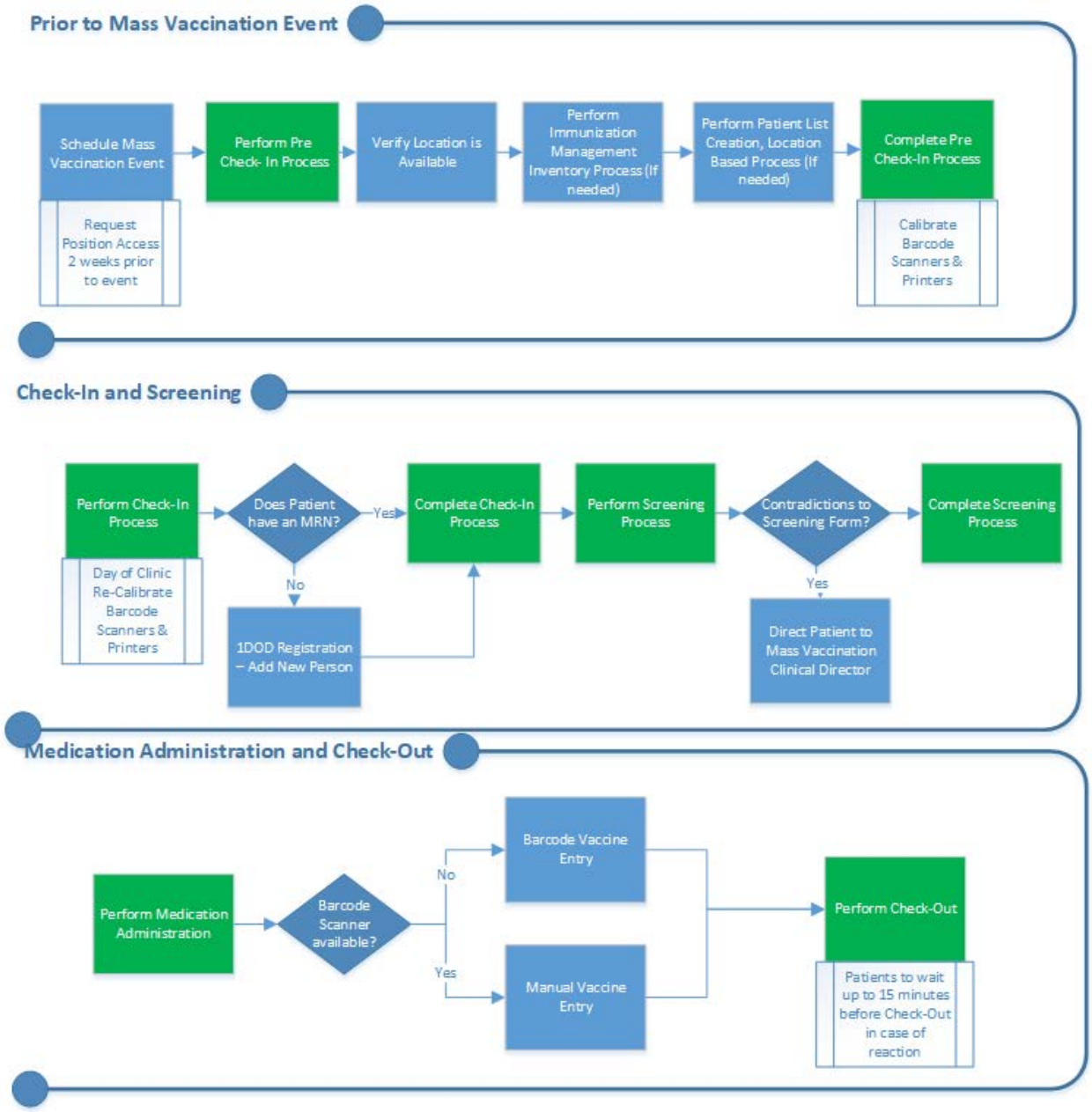

Figure 1 – High Level Workflow Mass Vaccination

Pre Check-In

Preparation for the Mass Vaccination Event

The Pre Check-In process is in place to ensure each station is equipped for the Mass Vaccination event. This preparatory work ensures positions are correctly assigned, hardware has been calibrated, immunization inventory management has been completed, and settings within MHS GENESIS are in the correct format.
NOTE: Correct system positions to complete the Mass Vaccination event are assigned two (2) weeks in advance.

Suggested Staffing and Technical Equipment

Station 1: Check-In and Screening

- Two (2) staff per 50 patients per hour
- System position: Ambulatory RN
- Equipment for each staff member:
  - One (1) Laptop each
  - One (1) Barcode Scanner each
  - One (1) Printer each (must be computer [Windows] default printer)

Station 2: Medication Administration

- Three (3) staff per 50 patients per hour
- System positions: Ambulatory: MA, Med Tech/LPN, or Ambulatory: RN
- Equipment for each staff member/injection station:
  - One (1) Laptop each
  - One (1) Barcode Scanner each
  - One (1) Barcode Calibration Square each (refer to the Barcode Scanning and Configuration Tip Sheet for calibration procedures: https://www.milsuite.mil/book/docs/DOC-418379)

Station 3: Check-Out
NOTE: Station 1 can be used to perform the roles of Station 3 after all patients have been checked-in.

- One (1) staff per 50 patients per hour
- System positions: Ambulatory: RN, Ambulatory: MA, Med Tech/LPN (all available personnel)
- Equipment for each staff member:
  - One (1) Laptop each
  - One (1) Barcode Scanner each
  - One (1) Barcode Calibration Square each (refer to the Barcode Scanning and Configuration Tip Sheet for calibration procedures: https://www.milsuite.mil/book/docs/DOC-418379)

1. Target Audience

The target audience for the Mass Vaccination Technical Guide is all clinics and programs using MHS GENESIS to support the Mass Vaccination process (i.e. Preventative Medicine, Immunizations Clinics, Primary Care, Readiness programs). The following positions conduct the Mass Vaccinations workflows: Physician Primary Care, Ambulatory RN/LPN/MA/Med Tech, Pharmacy Technician, Pharmacist, and Patient Access.

2. Position Descriptions

- System Position: Ambulatory RN:
  - Position enables Immunization ordering per protocol or Per Clinical Algorithm. The Ambulatory MA, Med Tech/LPN or Ambulatory RN positions can only propose an order, which requires provider cosign in order to activate order.
  - The Ambulatory RN position has the Immunization Inventory Management MPage.

- System Position: Physician – Primary Care:
  - Position and personnel required in the event of an adverse reaction and a disqualifying screening questionnaire response.

3. Inventory Management

- Update immunization stock in the Immunization Management module.
  - To gain access to this module, submit an Informatics Service Center (ISC) Approved Global Service Center (GSC) Remedy Ticket
  - Request to "Add Immunization Inventory Management View and Location for [SPECIFY Hospital MASS VACC] authorized by SCL-ISC0082 to the following users:…".

- Validate lot number in Immunizations Inventory Worklist before the Mass Vaccination event.
  NOTE: Each site will need to decide whether lot numbers will be edited centrally by the inventory manager or by individual end users. Follow local policy for this process.

  - Lot Number
  - Expiration
  - Manufacturer
  - Par Levels On-Hand

- Remove lots that are not being used at the Mass Vaccination event
  NOTE: Users may encounter erroneous lot numbers during immunization administration. As part of the adjusted workflows, contact the site inventory manager when erroneous lot numbers appear in the administration workflow and need to be removed.

  - Zero Par
  - Remove Lot
- For detailed steps Inventory Management steps, refer to the video in the link https://info.health.mil/HI/EndUserEngagement/MHSGUIS%20Documents/Videos/Immunization%20Inventory%20Management.mp4
- You can also access a tip sheet: Immunization Inventory Worklist Management and Lot Number Update tip sheet.
- High-level steps are provided below:

High-Level Inventory Management Steps

1. Click **Immunization Management MPage**.
2. Select the correct location.
3. Click **Add** to add new inventory/lot numbers to the worklist.
4. Enter the desired immunization in the **Item Search** field.
5. Click the **check box** for Medication Definition.
6. Click **Find Now**.
7. Highlight the desired immunization product.
8. Click **OK**.
9. Enter/confirm the manufacturer, lot number, expiry date, NDC, and lot status details.
10. Enter the **Quantity/Cost** details.
11. Click **OK**.
12. Left click on the **Quantity** field.
13. Select the reason for quantity adjustment.
14. Adjust the balance accordingly to make the quantity zero (0).
15. Hit **Tab** on your keyboard.
16. Click **Save**.
17. Left click on the "**Lot Number Information**" column for the lot you are attempting to remove.
18. Click **Remove**.
19. Click **Remove** from the **Lot Removal** box.
20. Click **Refresh**.

Creating Location Patient Lists

All members of the Mass Vaccination team should use a shared Patient List to best facilitate the process. Each facility has a Mass Vaccination Location; creating a Location Patient List will ensure all members have an active list of patients checked-in to the location.

1. Click on **Patient List** in **PowerChart**.

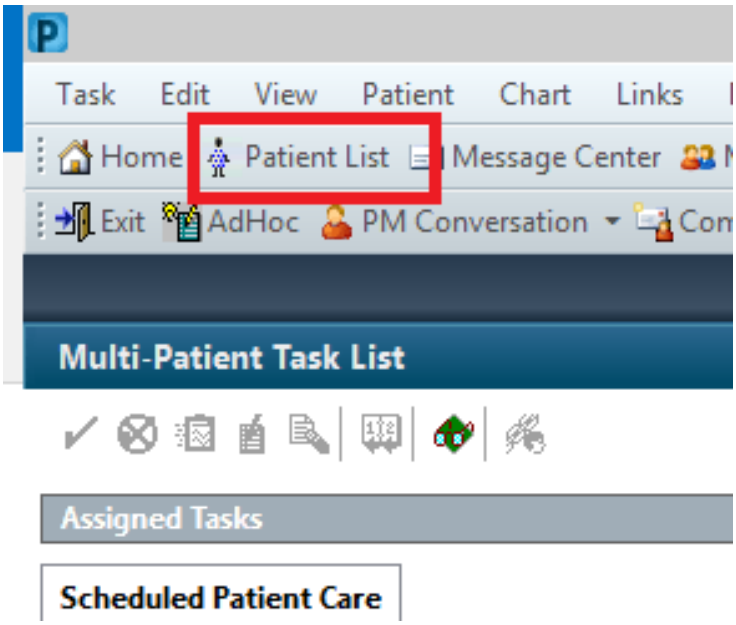

2. Click on the **List Maintenance** (wrench) icon.

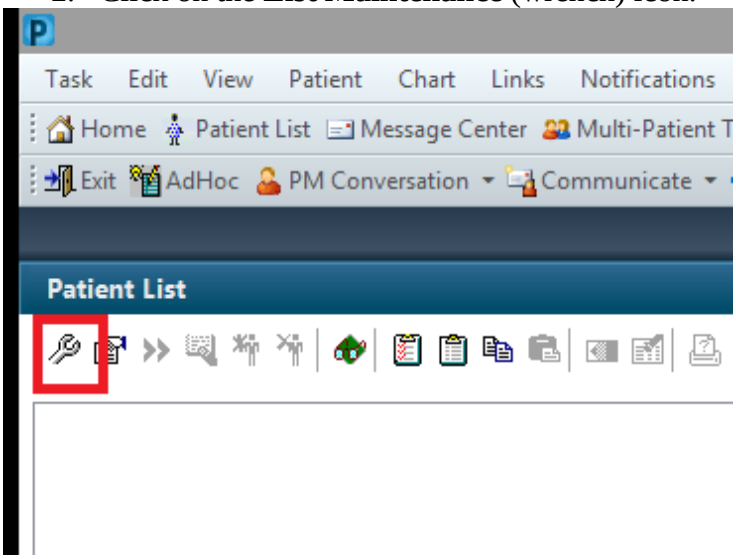

3. When the "Modify Patient Lists" window opens, click **New**.
4. When the "Patient List Type" window opens, select **Location**.
5. Click **Next**.

6. When the “Location Patient List” window opens, click on the **plus sign (+)** next to the Locations folder.

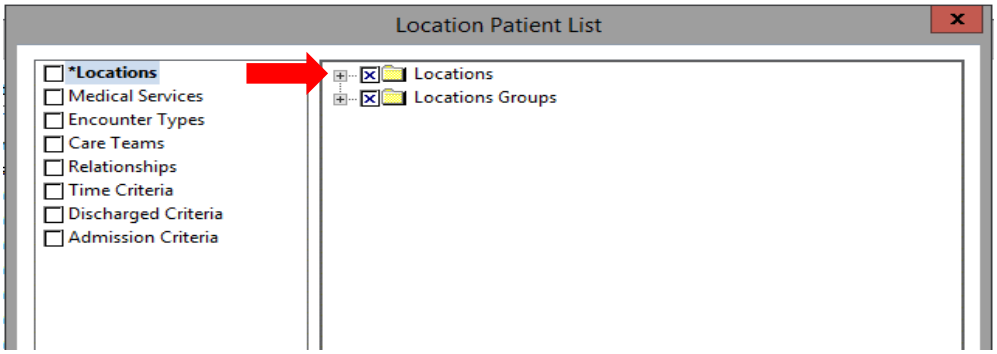

7. Locate the correct Military Treatment Facility (MTF) location and click the **plus sign (+)** next to it to expand the clinic list.
   NOTE: If the MTF is not listed, submit a Global Service Center (GSC) ticket.

8. Select the appropriate clinic for the Mass Vaccination event.
   NOTE: The “Enter a Name for this List” field will automatically populate. The Site List name may be modified, but it is highly recommended to keep it as the location name.

9. Click **Finish**.
10. When the “Modify Patient Lists” window opens, select the **Site List** name that was previously entered.
11. Click the **right arrow (➡)** to move the selected Site List from the “Available Lists” column to the “Active Lists” column.
12. Click **OK**.

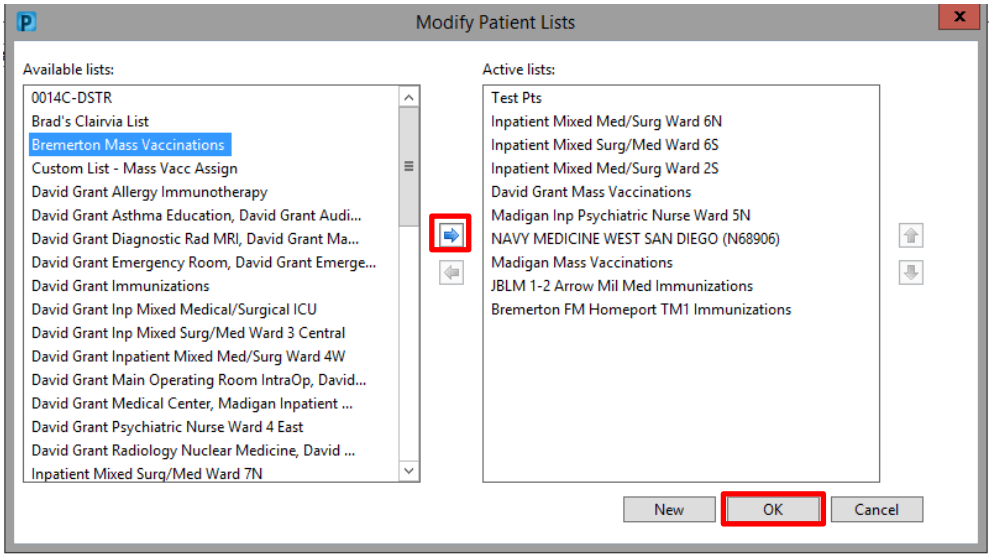

13. The Location Patient List is created.

Check-In and Screening (Station 1)

Station 1 should be set-up to complete the Check-In and Screening processes. During these processes, Clinical Staff (Ambulatory RN) will order the vaccination, check-in the patient, print the Vaccination Summary Sheet, and complete the appropriate Mass Vaccination Assessment screening form.

Check-In

1. Click **Mass Vaccine Check In** from the PowerChart toolbar.
2. Click **Search**.

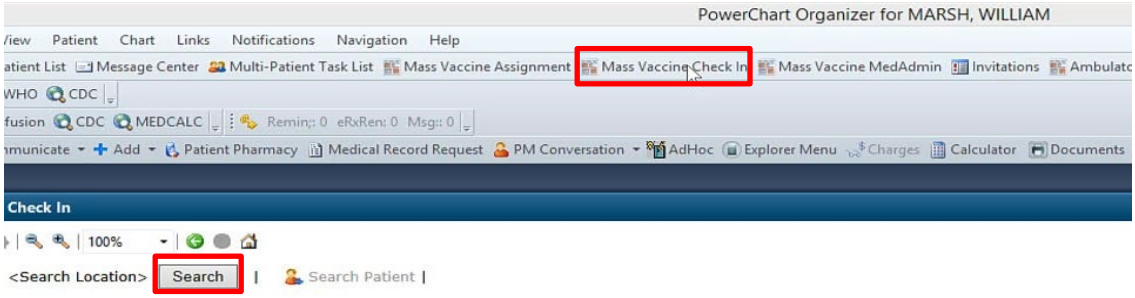

3. Enter the correct unit/clinic name in the search field provided.
4. Click **Search**.
5. Locate and select the Mass Vaccination clinic where the event is occurring within the displayed list.
   NOTE: If the clinic is not listed, submit a GSC ticket.

6. Click **Save.**

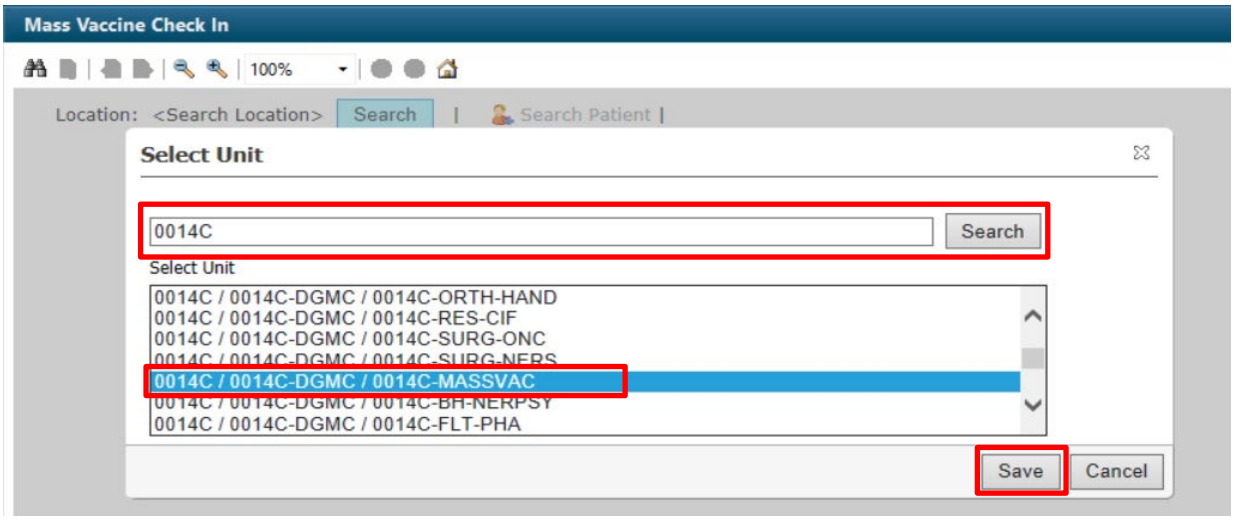

7. If a barcode scanner is available, scan the patient's CAC or ID Card to verify their identity and proceed to Step 10.
8. If a barcode scanner is not available, click **Search Patient**.
9. When the "Encounter Search" window opens, enter the patient's Search Criteria in the fields provided.
10. Click **Search**.
11. Select the desired patient within the upper list.
    NOTE: If patient does not have a Medical Record Number (MRN), follow the 1DOD Registration - Add a New Person workflow.

12. Select any available encounter from the bottom list.
13. Click **OK**.

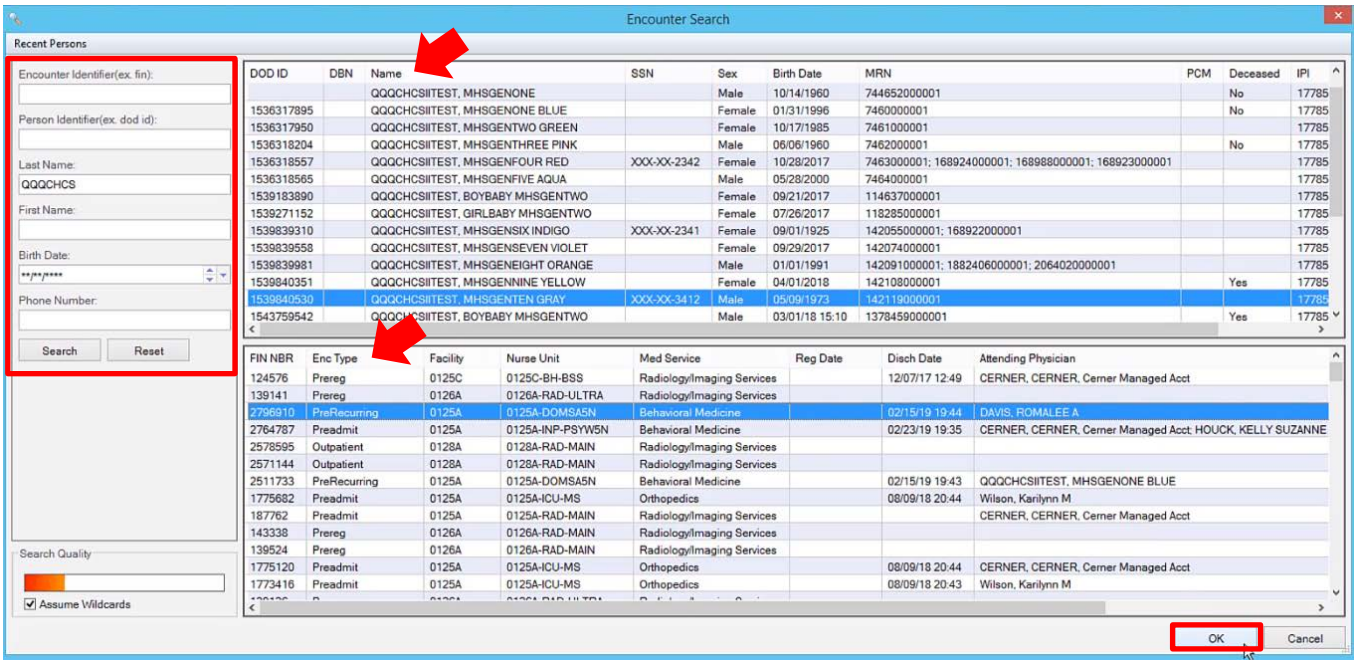

14. Deselect any pre-checked immunizations within the "Immunizations" section.
15. Select the immunization(s) being administered within the "Immunizations" section.
    NOTE: Check patient's history to verify if patient has already received immunization(s). **Stop** the process if the patient has already received the immunization(s).

16. Click **Order and Check In**.
17. Select the correct vaccination order(s) and order sentence(s) in the "Orders" window.
18. Check the **Print Summary** box.
19. Click **Sign.**
20. When the "Ordering Physician" window opens, enter the supervising physician name in the ***Physician name** field.
21. Select "As Per Protocol" in the ***Communication type** box.
22. Click **OK**.

23. If an alert is generated, select **Override Alert** from the "Alert Action:" section and click **OK**.
24. Select the appropriate Override Reason and click **OK**.
    NOTE: Generated alerts may indicate a contraindication. Direct the patient to the Mass Vaccination Clinical Director if there is a contraindication to the vaccine and the alert cannot be overridden.

25. When the "Vaccination Summary Sheet" opens, click the **Printer** icon.
26. When the "Print" window opens, verify the default printer name and click **OK** to print the Vaccination Summary Sheet.
    NOTE: The selected printer must be the local default printer.

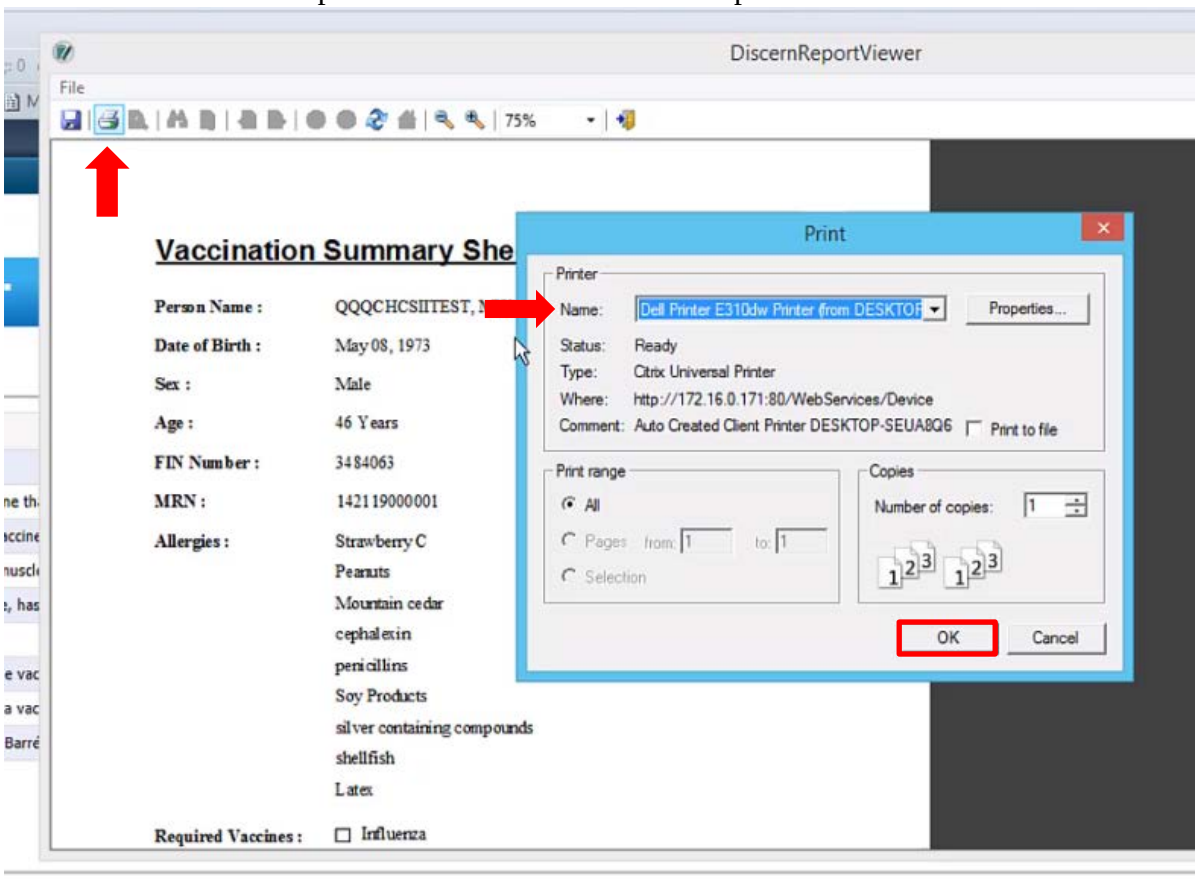

27. Click the red **X** in the upper right-hand corner of the Vaccination Summary Sheet to close it.
28. Click **Close Record** to complete the check-in process.

Screening

1. Click **Patient List** from the PowerChart toolbar.
2. Double-click the correct patient's name within the Mass Vaccination list tab.

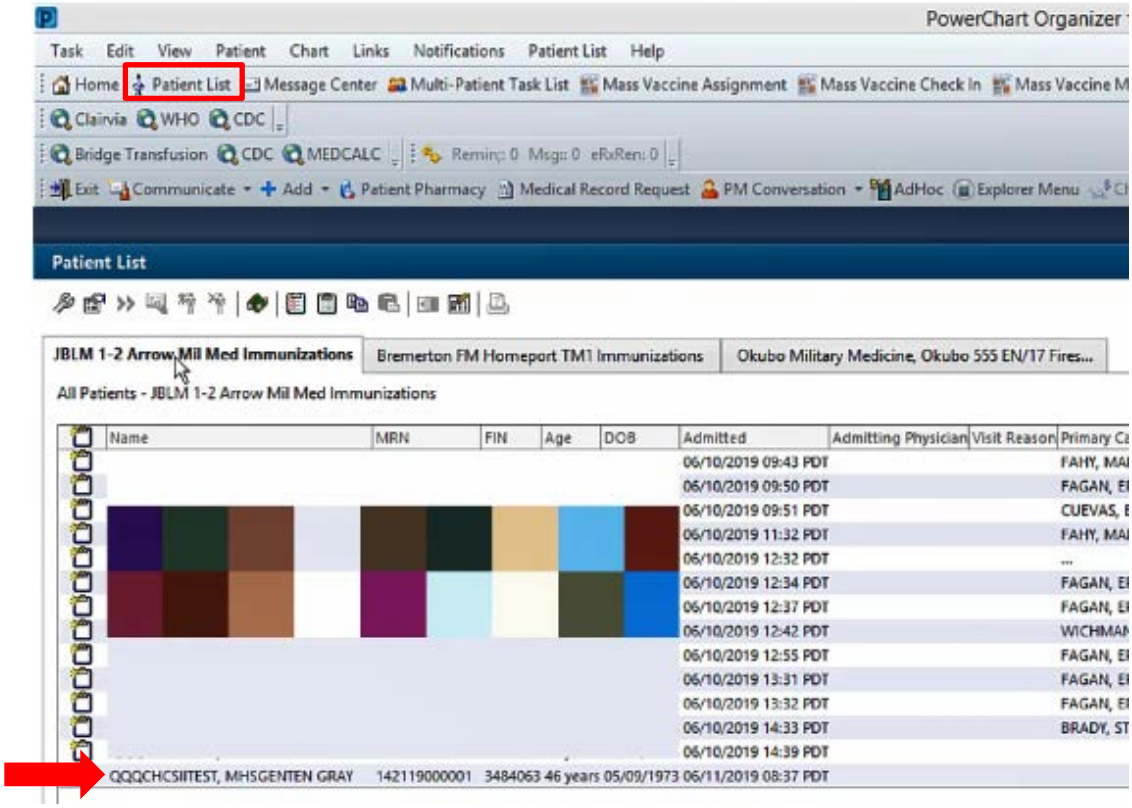

3. When the patient's record opens, click **AdHoc**.

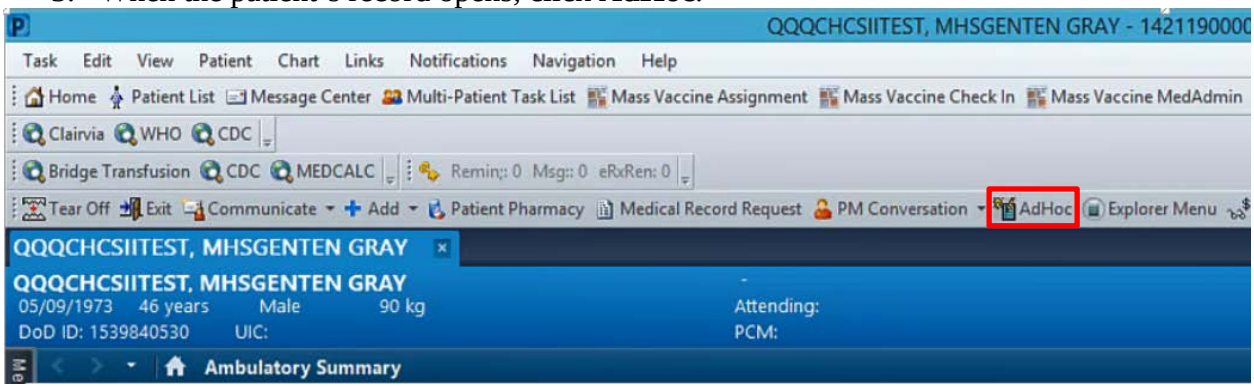

4. When the “Ad Hoc Charting” window opens, select the **Intake/History** folder.
5. Select the appropriate “Mass Vaccine Assessment” by clicking the checkbox to the left of the assessment name.
6. Click **Chart**.

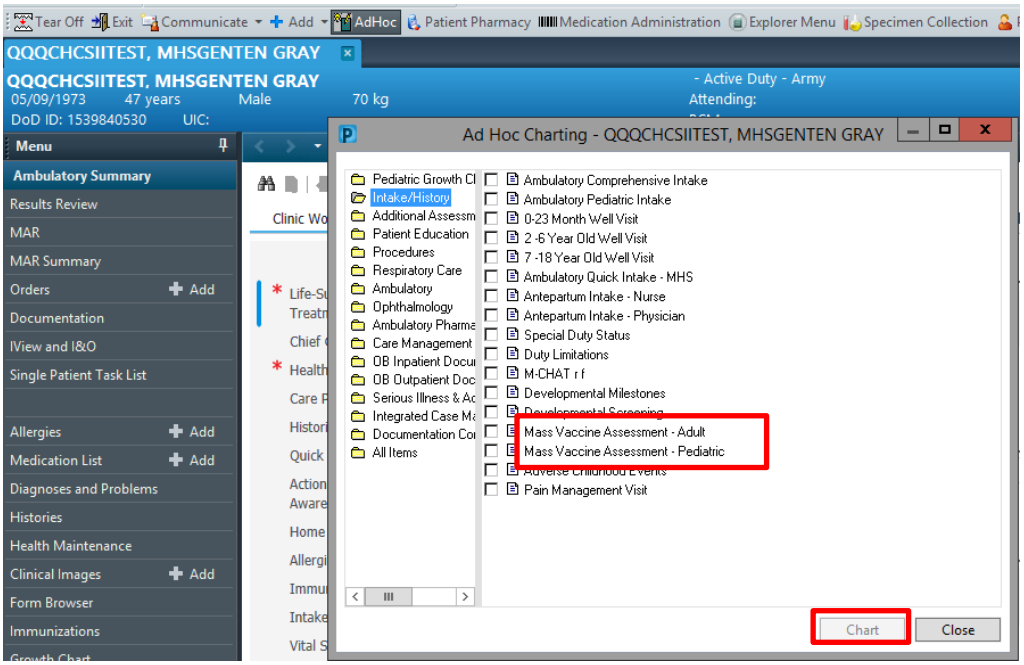

7. Update the patient screening form per the patient’s responses.
   NOTE: If the patient has contraindications detected from completing the screening form, direct the patient to the Mass Vaccination Clinical Director.

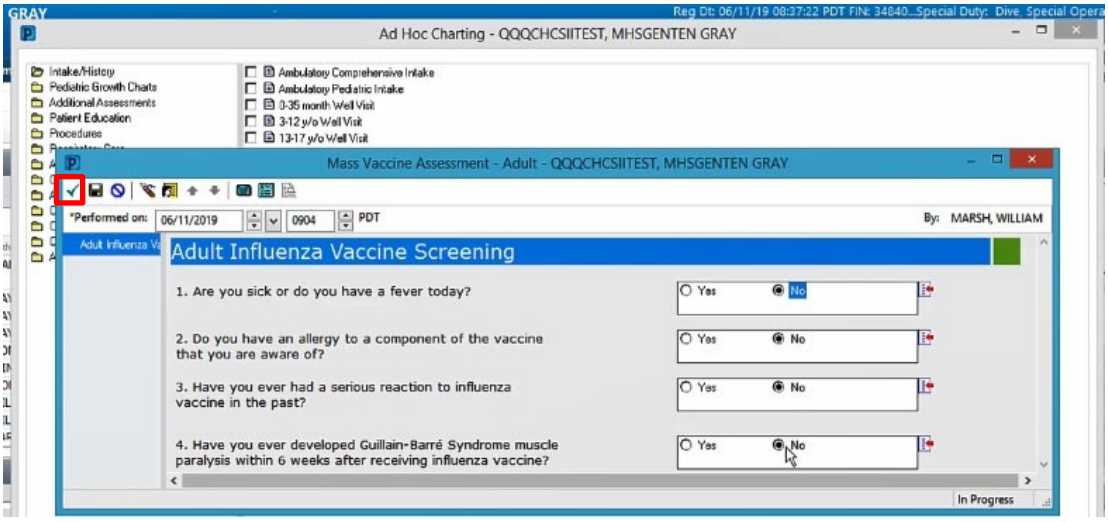

8. Click **Close Record.**
9. Give the printed Vaccination Summary Sheet to the patient.
10. Direct the patient to Station 2: Mass Vaccination Medication Administration.

Medication Administration (Station 2)

During Medication Administration (MedAdmin), Clinical Staff are responsible for launching the MedAdmin module, scanning the Vaccination Summary Sheet via QR Code, administering the immunization, and charting the details.

Medication Administration with a Barcode Scanner

1. Open the **Mass Vaccine MedAdmin** module within PowerChart.
2. Select the Mass Vaccination location's Patient List.
3. Locate patient on the list and click **Launch.**

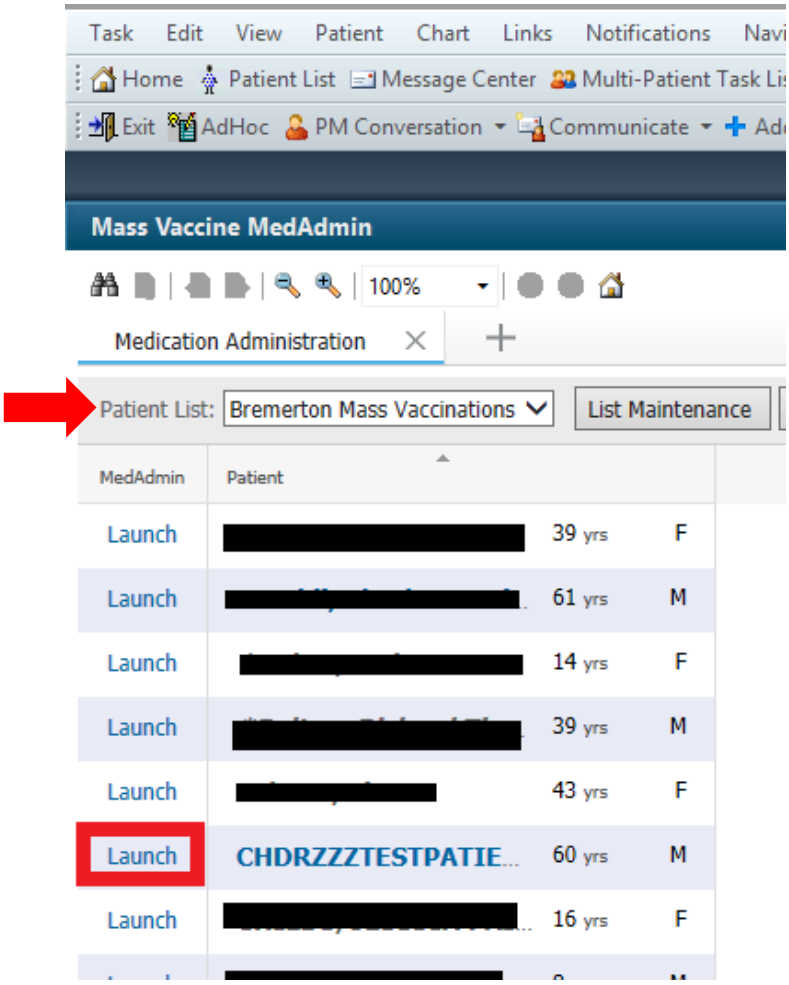

4. Scan the QR Code on the Patient Vaccination Summary Sheet.
5. Scan the barcode on the vaccine for positive medication identification.
   NOTE: If the details of the vaccine do not populate, perform Immunization Medication Inventory Management.

6. Select the appropriate Lot Number and click **OK**.
7. Right click on the yellow field in the "Result" column and click **Chart Details**.
8. Complete any required **yellow or red fields** (administered volume, statements, site, etc.).
9. Click **OK** to return to the Medication Administration page.

   NOTE: Complete the steps 4-8 if there are additional vaccinations to administer.

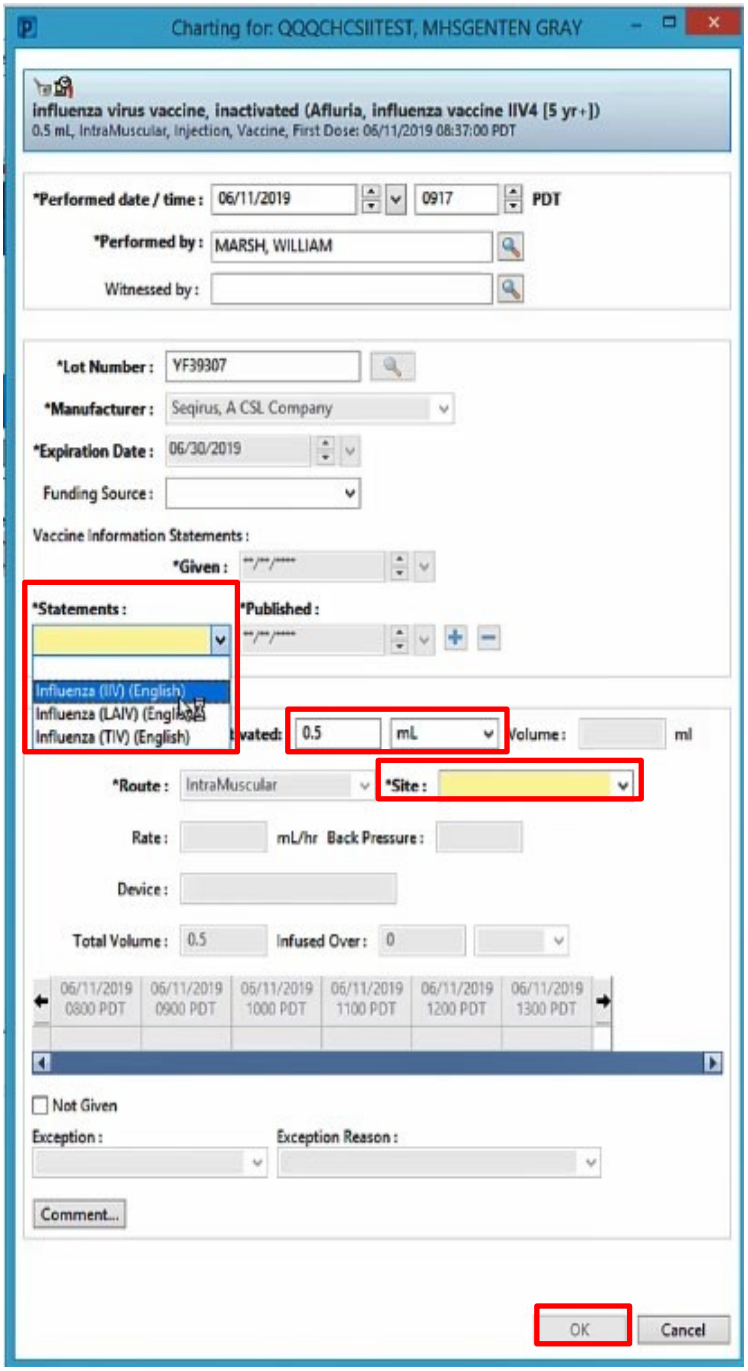

10. Click **Sign**.
11. Direct the patient to the Check-Out station (Station 3)**.**

Medication Administration without a Barcode Scanner

1. Open the **Mass Vaccine MedAdmin** module within PowerChart.
2. Select the Mass Vaccination Location's Patient List.
3. Locate the patient on the list and click **Launch**.

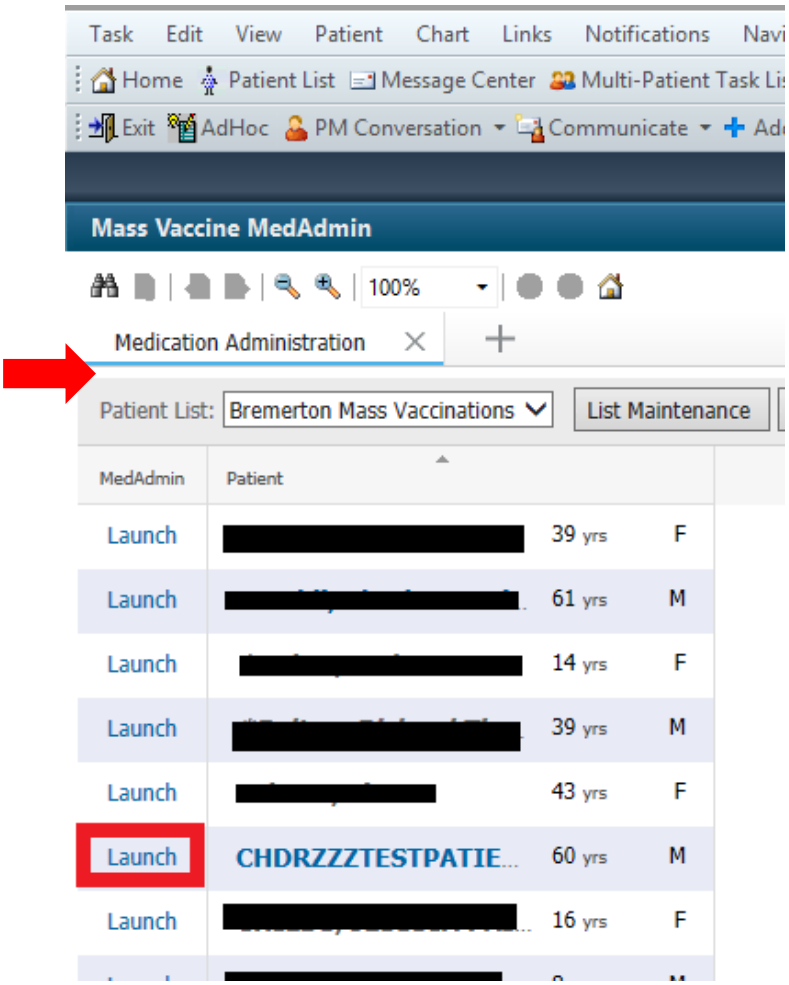

4. Click **Next.**
5. Click an override reason (e.g. **No Scanner Available)** for why you are not using a barcode scanner.
6. Click **Yes.**
7. Select the vaccine that is being administered.
8. Right click on the yellow field in the "Result" column and click **Chart Details**.

9. Complete any required **yellow or red fields** (administered volume, statements, site, etc.).
10. Click **OK** to return to the Medication Administration page.

NOTE: Complete the steps 5-10 if there are additional vaccinations to administer.

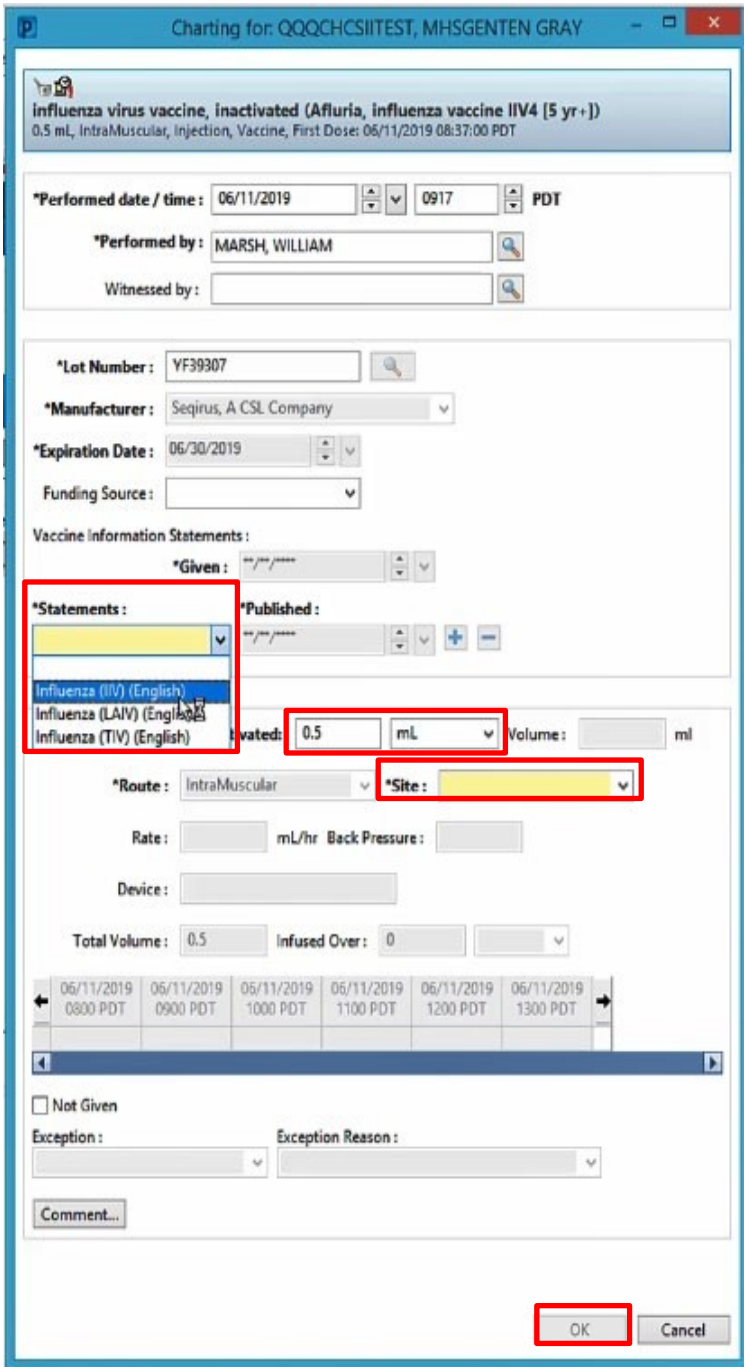

11. Click **Sign**.
12. Direct the patient to Station 3: Check-Out.

Check-Out (Station 3)

At the Check-Out Station, Clinical Staff will utilize the Vaccination Summary Sheet to populate the patient's Mass Vaccine encounter and Check-Out the patient **after** the fifteen-minute waiting period. This encounter can be used to document any reaction to the vaccine(s) and treatment(s) received.

NOTE: Station 1 may be repurposed for Check-Out procedures after all patients have completed check-in.

1. Click **Mass Vaccine Check In** from the PowerChart toolbar.
2. Click **Search Patient** to open the "Encounter Search" window.

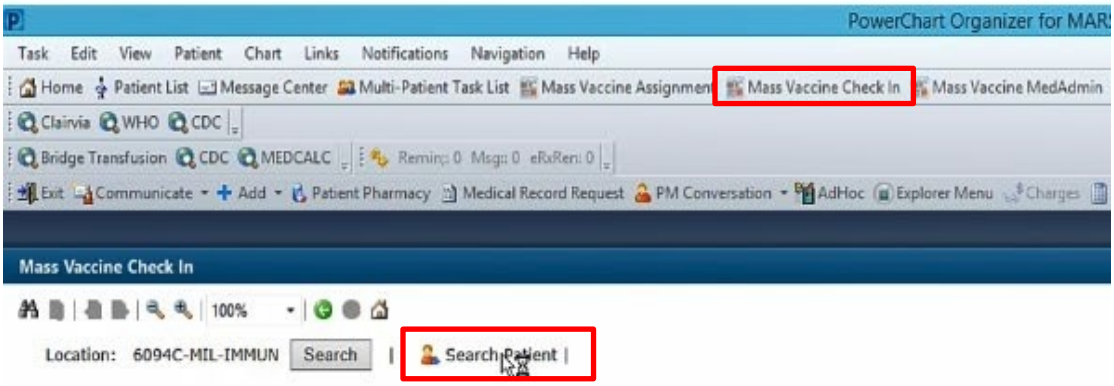

3. Place the cursor inside the **Encounter Identifier (ex. fin)** field.
4. Using the barcode scanner, scan the code from the printed Vaccination Summary Sheet **TWICE**. If a barcode scanner is not available, the FIN code must be entered manually.
5. When the "Encounter Identifier (ex. fin)" populates, remove the "**ac**" precursor.
6. Click **Search**.

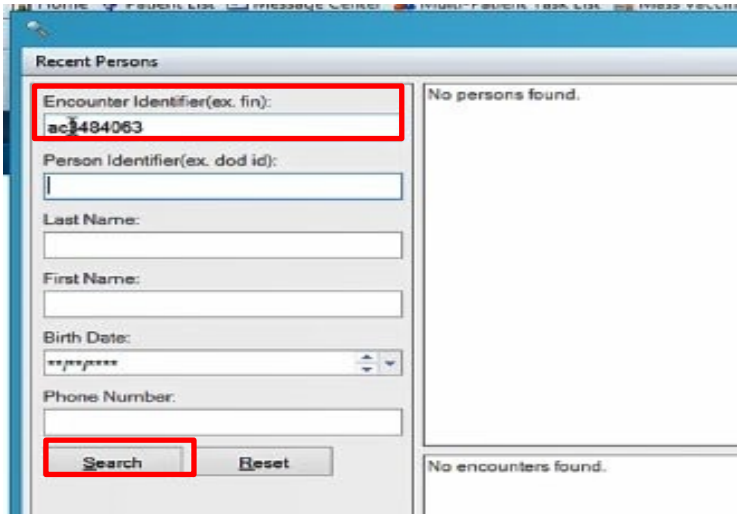

7. Select the Mass Vaccination encounter and click **OK**.
8. Click **Check Out** at the bottom of the "Mass Vaccine Check In" page.

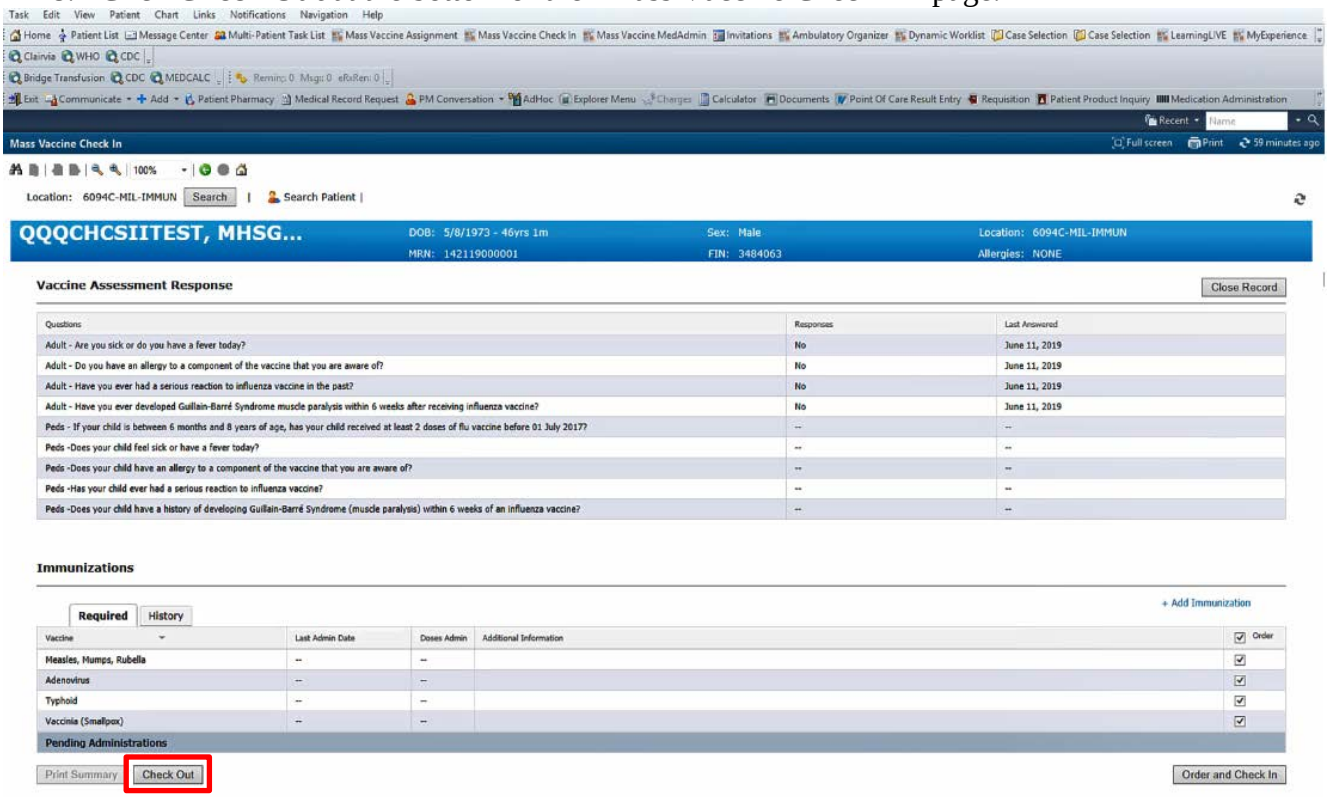

9. If the patient's Vaccination Summary Sheet prints (default), collect the sheet from the printer.
10. Dispose of the patient's Vaccination Summary Sheet (per Clinic policy) or provide the copy to the patient.

ACRONYMS

DHMS	Defense Health Management Systems
FIN	Financial Identification Number
GSC	Global Service Center
ISC	Informatics Service Center
MedAdmin	Medication Administration
QR Code	Quick Response Code
T-IPT	Training-Integrated Product Team
UIC	Unit Identification Codes

Appendix A: Supporting Material

Supporting Material Title	Supporting Material Document
Barcode Calibration and Troubleshooting Tip Sheet	https://www.milsuite.mil/book/docs/DOC-418379
Inventory Management Tip Sheet	Tip Sheet Immunization Invent
Inventory Management Video	https://info.health.mil/HI/EndUserEngagement/MHSGUIS%20Documents/Videos/Immunization%20Inventory%20Management.mp4
Vaccine Information Statement Tip Sheet	MHS GENESIS_Tip Sheet_Imms_Vaccina
Information Paper on Immunizations	MHS GENESIS_Info Paper_Immunization
Pre Check-In Workflow	https://info.health.mil/HI/SaW/ProjDocs/CFD_Mass_Vaccination_Pre_Check-In_FINAL_20200925.pdf
Inventory Management Workflow	https://info.health.mil/HI/SaW/ProjDocs/CFD_Immunization_Management_Inventory_Management_FINAL_20200925.pdf
Patient List Creation – Location Based Workflow	https://info.health.mil/HI/SaW/ProjDocs/CFD_Patient_List_Creation_Location_Based_FINAL_20200925.pdf
Check-In Workflow	https://info.health.mil/HI/SaW/ProjDocs/CFD_Mass_Vaccination_Patient_Check-In_FINAL_20200925.pdf
Medication Administration Workflow	https://info.health.mil/HI/SaW/ProjDocs/CFD_Mass_Vaccination_Medication_Administration_FINAL_20200925.pdf
Patient Screening Workflow	https://info.health.mil/HI/SaW/ProjDocs/CFD_Mass_Vaccination_Patient_Screening_FINAL_20200925.pdf
Patient Check-Out Workflow	https://info.health.mil/HI/SaW/ProjDocs/CFD_Mass_Vaccination_Patient_Check-out_FINAL_20200925.pdf

Appendix B: Quick Reference Guide

MHS GENESIS MASS VACCINATION QUICK REFERENCE GUIDE

PRE CHECK-IN

Immunization Inventory Management (Amb RN Position)

1. Click the **Immunization Management MPage**.
2. Select the correct location.
3. Click the **Add** button.
4. Enter the desired immunization, in the **Item Search** field of the window.
5. Click the **check box** Medication Definition.
6. Click **Find Now**.
7. Highlight the desired immunization product.
8. Click **OK.**
9. Enter/confirm the manufacturer, lot number, expiry date, NDC, lot status details.
10. Enter the **Quantity/Cost** details.
11. Click **OK.**
12. Left click on the **Quantity** field. (If the **Quantity =** zero (0))
13. Select the reason for quantity adjustment.
14. Adjust the balance accordingly to make the quantity zero (0)
15. Hit **Tab** on your keyboard
16. Click **Save**
17. Left click on the "**Lot Number Information**" column for the lot you are attempting to remove.
18. Click **Remove**
19. Click **Remove** from the **Lot Removal** box
20. Click **Refresh**

    See Video for more information:
    https://info.health.mil/HI/EndUserEngagement/MHSGUIS%20Documents/Videos/Immunization%20Inventory%20Management.mp4

Location Lists

1. Click on **Patient List** in **PowerChart**.
2. Click on **List Maintenance.**
3. Click **New.**
4. Click **Location.**
5. Click **Next.**
6. Click on the **(+)** to open the location.
7. Locate the MTF (Military Treatment Facility).
   NOTE: If MTF is not found, enter a GSC (Global Service Center) ticket.
8. Click **(+)** for more drop down items
9. Select the appropriate clinic
10. Click **Finish.**

PRE CHECK-IN

Location Lists (continued)

11. Select the MTF list that the Mass Vaccination event is occurring at and move to **Active** list.
12. Click **OK.**
    NOTE: Your location based patient list is created.

Barcode Scanner Calibration

1. Ensure you have the calibration squares.
2. Calibration: perform Barcode Calibration for Med Admin. See hyperlink for tip sheet https://www.milsuite.mil/book/docs/DOC-418379

System Positions

- **Ambulatory RN**:
  - Position enables Immunization ordering per protocol or Per Clinical Algorithm. The Ambulatory LPN/Med Tech position can only propose an order, which requires provider, cosign in order to have an active order.
  - The Ambulatory RN position has the Immunization Inventory management M-Page
- **Physician** – Primary Care:
  - Position and personnel required in the event of an adverse reaction and a disqualifying screening question response.

Note: Any additional position access needs to be requested 2 (two) weeks prior to the Mass Vaccination event

STATION 1 - CHECK-IN

Immunization Inventory Management

1. Click on the **Mass Vaccination Check- In** tab.
2. Click **Search** (next to **Search Location).**
3. Type in the Unit/MTF in the field provided.
4. Scroll down on the list to find the Mass Vaccination Clinic where the event is occurring.
   NOTE: If clinic is not found, enter a GSC ticket.
5. Click **Save.**
6. Scan the patient's CAC or ID Card.
7. Enter the patient's search criteria.
8. Click **Search Patient.**
   NOTE: If patient does not have an MRN (Medical Record Number), follow the 1DOD Registration, Add a New Person process.
9. Highlight the desired patient from the list.
10. Select any encounter to load the **Vaccine Assignment Response and Immunizations**.
11. Uncheck all immunizations but the current immunization you are giving.
12. Select the appropriate immunizations from the list.
    NOTE: Check patient's history to verify if patient has already received immunization. STOP the process if the patient has already received the immunization.
13. Click **Order**.
14. Click **Check-In.**
15. Select the correct vaccination orders and verify the order sentence.
16. Verify that the **Print Summary** box is checked.
17. Click **Sign Orders.**
    NOTE: If end user is not a licensed provider, choose the licensed provider overseeing the Mass Vaccination event.
18. Verify if alerts were generated.
    NOTE: If alerts were generated, they may indicate a contraindication. Direct patient to the Mass Vaccination Clinical Director the patient has a contraindication to the vaccine and the alert cannot be overridden.
19. Provide an override reason (if alerts were generated).
20. Click the **Printer** icon to print the patient's Verification Summary Sheet.
21. Close the record to complete the Check-In process.

STATION 1 - SCREENING

1. Click **Patient List** from the PowerChart toolbar.
2. Select the patient's name from the Mass vaccination list.
3. Click the **AdHoc** folder, within the PowerChart Menu.
4. Select the **Intake/History** folder from within the **AdHoc** folder.
5. Select the appropriate "Mass Vaccine Assessment", by clicking in the check box to the left of the assessment name.
6. Click **Chart**.
7. Complete the patient screening form per the patient's responses.
8. Review the patient's screening form responses.
   NOTE: If the patient has contraindications detected from completing the screening form, direct the patient to the Mass Vaccination Clinical Director.
9. Click **Green Check Mark** in top left hand corner.
10. Click **Close Record.**
11. Give the printed Vaccination Summary Sheet to the patient.
12. Direct the patient to the Mass Vaccination Medication Administration station

STATION 2 - MASS VACCINE MED ADMIN

Medication Administration with a Barcode Scanner

1. Open the **Mass Vaccine MedAdmin** module within PowerChart.
2. Select the Mass Vaccination Location's Patient List.
3. Locate patient on the list and click **Launch.**
4. Scan the QR Code on the Patient Vaccination Summary Sheet.
5. Scan the barcode on the vaccine for positive medication identification.
   NOTE: If the details of the vaccine do not populate, perform Immunization Medication Inventory Management.
6. Review any additional charting in order to complete the Medication Administration.
7. Complete any required yellow and red fields.
8. Click **OK** to return to the Medication Administration page.
   NOTE: Complete the steps 4-8 if there are additional vaccinations to administer.

STATION 2 - MASS VACCINE MED ADMIN

Medication Administration with a Barcode Scanner (Continued)

9. Click **Sign**.
10. Direct the patient to the Check-Out station (Station 3).

Medication Administration without a Barcode Scanner

1. Follow steps 1-3 of the Med Admin with a barcode scanner
2. Click **Next**.
3. Click an override reason (e.g. **No Scanner Available)** for why you are not using a barcode scanner.
4. Click **Yes.**
5. Select the vaccine you wish to administer.
6. Complete any additional charting.
7. Complete any required yellow and red fields.
8. Click **OK** to return to the Medication Administration page.
   NOTE: Complete the steps 5-10 if there are additional vaccinations to administer.

STATION 3 - CHECK OUT

1. Click the **Mass Vaccine Check In** tab.
2. Click **Search Patient**.
3. Place the cursor inside the **Encounter Identifier (ex. fin)** field.
4. Using the barcode scanner, scan the code from the printed Vaccination Summary Sheet **TWICE**.
5. When the "Encounter Identifier (ex. fin)" populates, remove the "**ac**" precursor.
6. Click **Search.**
7. Select the Mass Vaccination encounter.
8. Click **OK** on the Encounter Search window.
9. Click **Check Out** from the Mass Vaccination Check-In page.
10. Verify the vaccination summary sheet prints.
11. Collect the vaccination summary sheet.
12. Dispose of the vaccination summary sheet (per Clinic policy) or provide copy to the patient.

MASS VACCINATION

Quick Reference Guide

The purpose of this Quick Reference Guide (QRG) is to provide a reference to enhancements to MHS GENESIS Mass Vaccination for Clinical Staff

Bank of America Plaza 300 Convent Street, Suite 1100
San Antonio, TX 78205
DHA.HI.EndUserTraining@mail.mil

MASS VACCINATION TECHNICAL GUIDE